

Mohawk (Bb Blues Solo)

Solo By Yu Asaoka

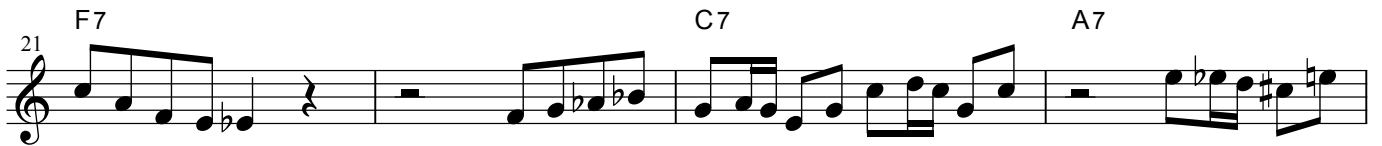
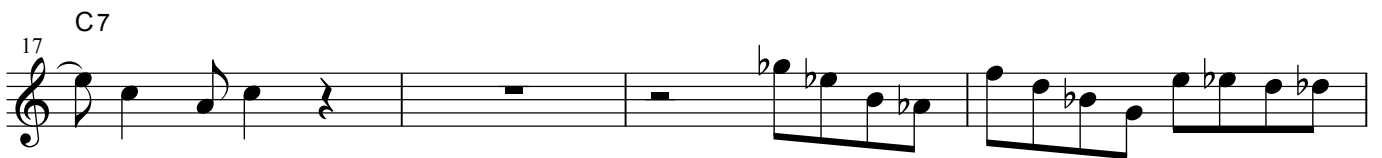
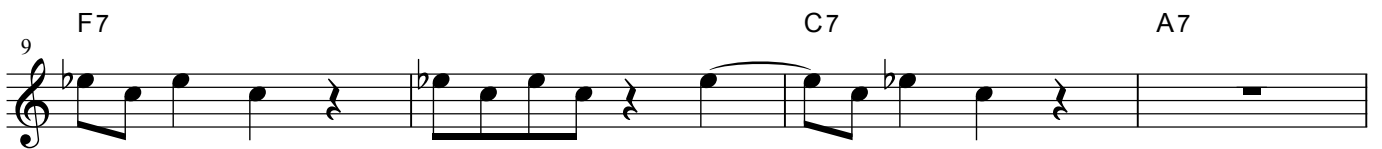
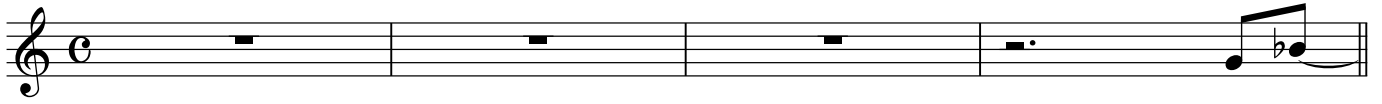

Mohawk (Bb Blues Solo)

29 C7

33 F7 C7 A7

37 D-7 G7 C7 A7 D-7 G7

41 C7

45 F7 C7 A7

49 D-7 G7 C7 A7 D-7 G7

53 C7

57 F7 C7 A7

Mohawk (Bb Blues Solo)

61 D-7 G7 C7 A7 D-7 G7

65 C7

69 F7 C7 bA7

73 D-7 G7 C7 A7 D-7 G7

77 C7

81 F7 C7 A7

85 D-7 G7 C7 A7 D-7 G7

89 C7

Mohawk (Bb Blues Solo)

93 F7 C7 A7

97 D-7 G7 C7 A7 D-7 G7

101 C7

105 F7 C7 A7

109 D-7 G7 C7 A7 D-7 G7

113 C7

117 F7 C7 A7

121 D-7 G7 C7 A7 D-7 G7

Mohawk (Bb Blues Solo)

125 C7

129 F7 C7 A7

133 D-7 G7 C7 A7 D-7 G7

137 C7

141 F7 C7 A7

145 D-7 G7 C7 A7 D-7 G7

149 C7

153 F7 C7 A7

Mohawk (Bb Blues Solo)

157 D-7 G7 C7 A7 D-7 G7

161 C7

165 F7 C7 A7

169 D-7 G7 C7 A7 D-7 G7

173 C7

177 F7 C7 A7

181 D-7 G7 C7 A7 D-7 G7

185 C7

Mohawk (Bb Blues Solo)

189 F7 C7 A7

193 D-7 G7 C7 A7 D-7 G7

197 C7
